Process for Identification of Projects and allocation Methodology to Faculty

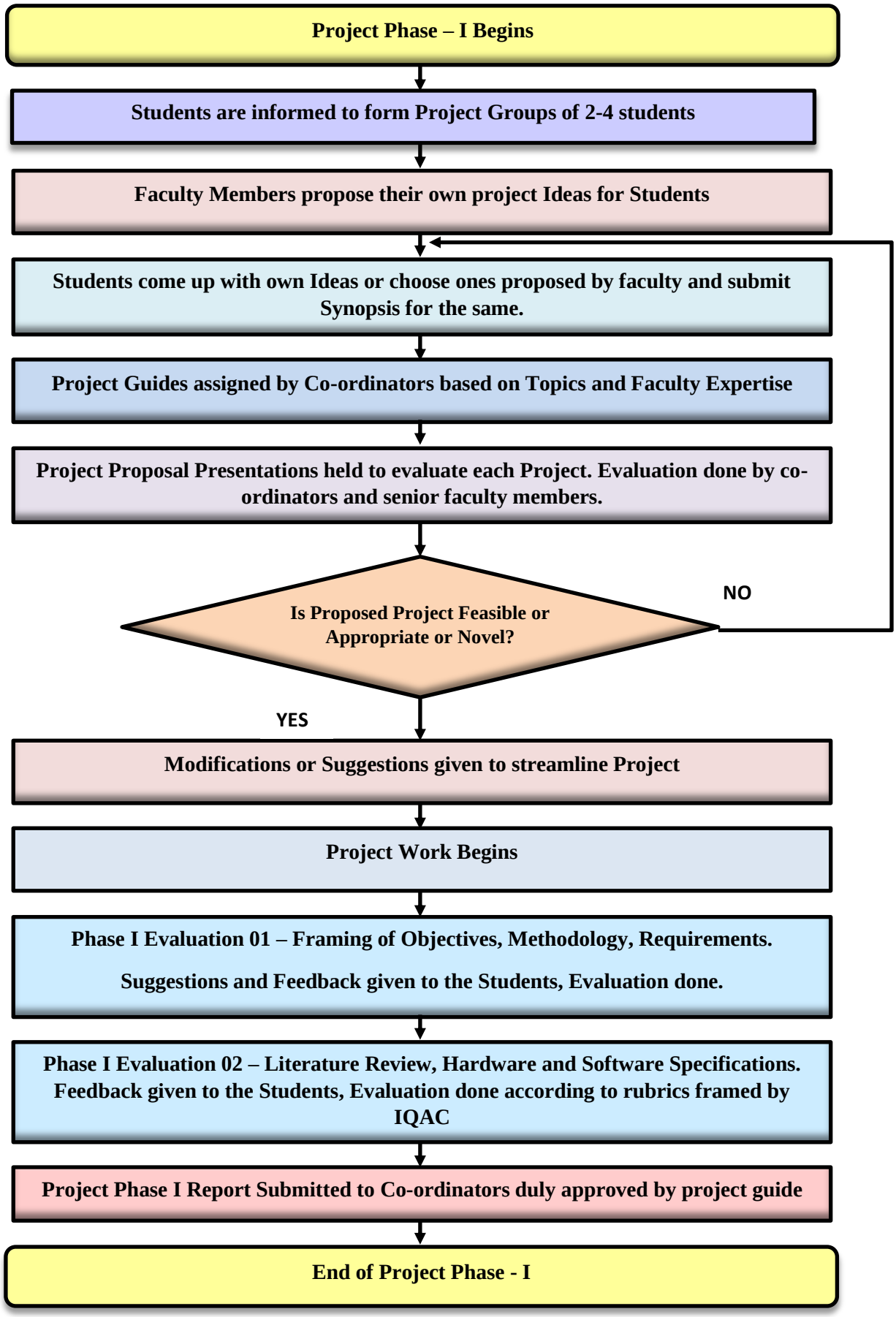

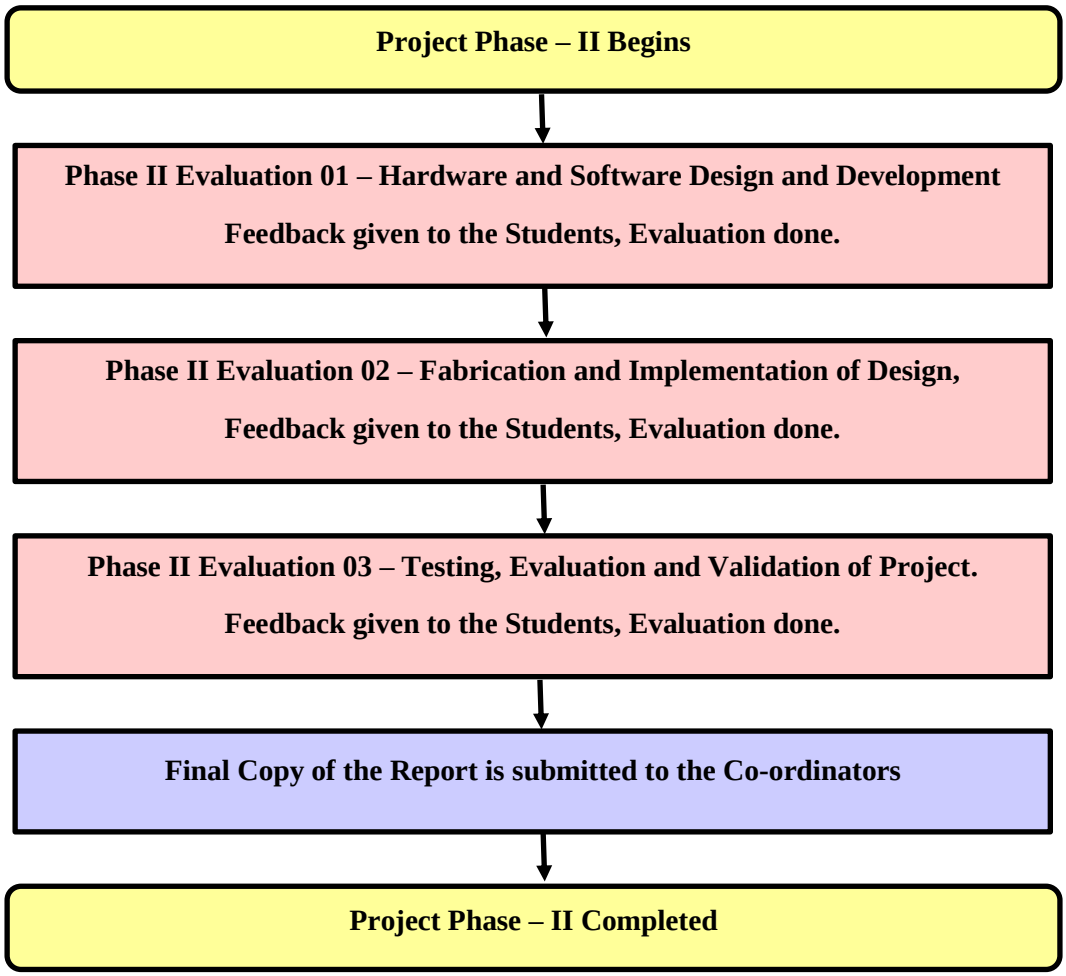
Project Phase – II Begins
Phase II Evaluation 01 – Hardware and Software Design and Development
Feedback given to the Students, Evaluation done.
Phase II Evaluation 02 – Fabrication and Implementation of Design,
Feedback given to the Students, Evaluation done.
Phase II Evaluation 03 – Testing, Evaluation and Validation of Project.
Feedback given to the Students, Evaluation done.
Final Copy of the Report is submitted to the Co-ordinators
Project Phase – II Completed